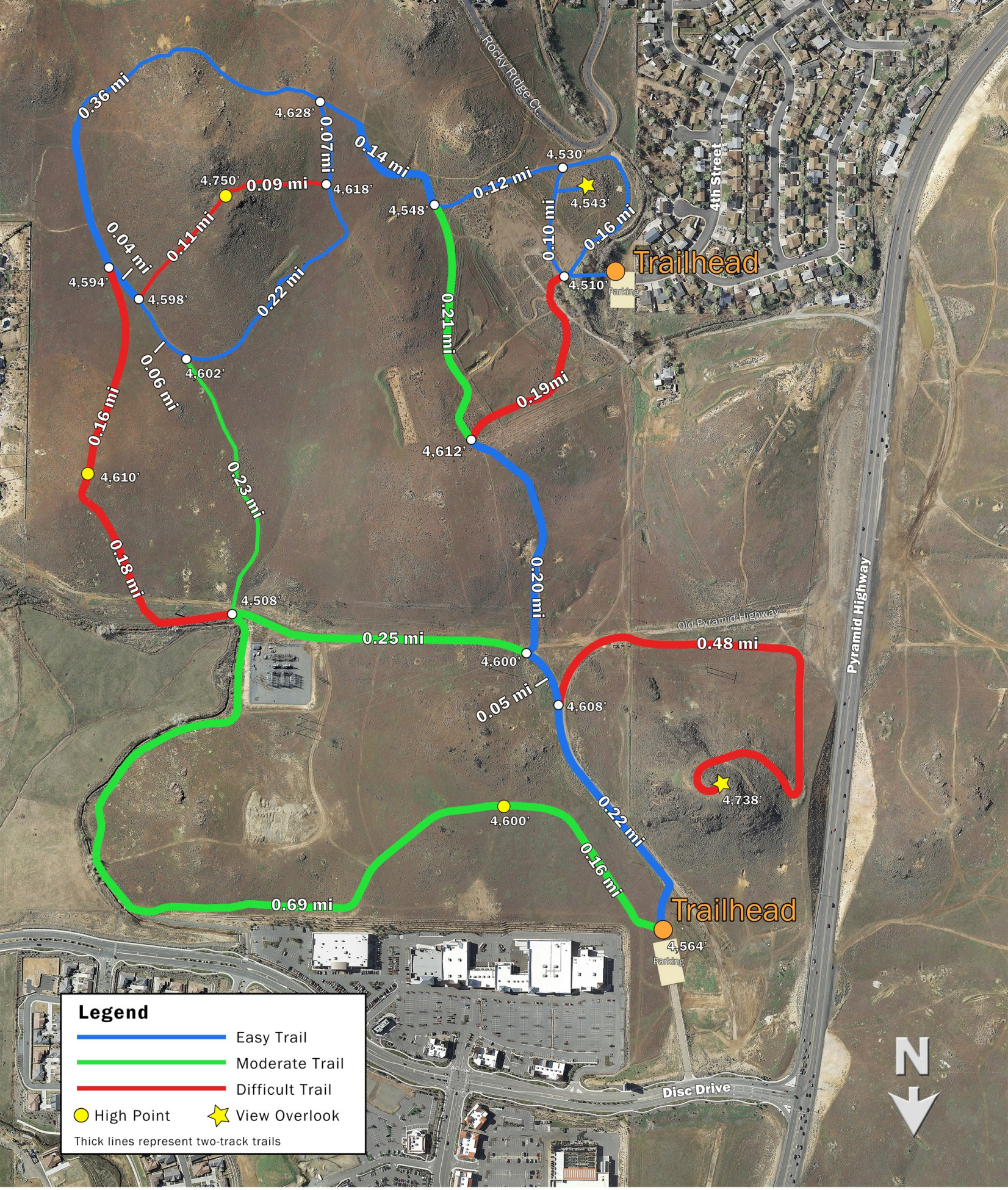

Wedekind Regional Park

City of Sparks
Parks & Recreation